DEMAND TO HOLD SENATE ELECTIONS AT THE EARLIEST

Punjab, Haryana politicians across parties stand united on PU senate polls

Elections are notified 240 days prior to the end of its tenure; the last term got over on October 31

EXPRESS NEWS SERVICE
CHANDIGARH, DECEMBER 17

SEVERAL POLITICIANS from Punjab and Haryana have joined hands, irrespective of their party lines, demanding that the Panjab University (PU) senate elections be held at the earliest. The tenure of the senate concluded on October 31.

According to the PU calendar, senate elections are notified 240 days prior to the end of its tenure. However, the polls have not been announced yet. The students, under the banner of the Panjab University Bachao Morcha, have been protesting outside the vice chancellor's office for several days, demanding elections.



The students have been protesting outside the vice chancellor's office for several days, demanding elections. *File*

Punjab's Member of Parliament (Bathinda) and senior SAD leader Harsimrat Kaur Badal has demanded that the Panjab University senate elections should be held at the earliest. Two days ago, Kapurthala MLA and Congress leader Rana Gurjeet Singh had also raised the same demand.

Harsimrat has written a letter to Union minister Dharmendra Pradhan in which she mentioned that despite the term getting concluded on October 31, the process for fresh senate is "nowhere in sight".

Noting that it is the top decision making body of the university, Gurjeet, in a statement, had said the senate supervises PU's affairs, issues and property, and takes all decisions related to academics and budget

"This is the first time elections have been delayed apparently because the Chancellor's office has not approved the schedule, yet," he had said. "The people of Punjab and the students and the university's alumni want to know when the elections are being conducted," the statement added.

Apprehending a change of Panjab University's status to a central university, the Kapurthala MLA had also said: "by no means the university which represents culture, tradition, history and ethos of Punjab be converted into a central university. Panjab university has an illustrious past and an aspiring future".

Harsimrat alleged that people of Punjab are "deliberately" being kept out of participating in the PU's affairs., despite the fact that currently state's 201 colleges are affiliated with it and with a contribution of 40 per cent to the total funding, "Punjab's colleges are contributing approximately Rs 200 crore as annual revenue generated through examinations," the MP added.

On December 7, several Members of Parliament from Punjab and Haryana had raised this issue by holding placards outside the Parliament, including Punjab Congress chief and Ludhiana MP Amrinder Singh Raja Warring, Patiala MP Dharamvira Gandhi, Fatehgarh Sahib MP Amar Singh, and Haryana's Sirsa MP Kumari Selja besides several others. Chandigarh MP and Congress leader Manish Tewari had also raised the issue of delayed PU senate elections in the Parliament.

IN VIEW OF CONTRACT WORKERS PROTEST

Provide all possible help to PGI if its working gets obstructed: HC to UT administration

EXPRESS NEWS SERVICE
CHANDIGARH, DECEMBER 17

HEARING AN application filed by the PGIMER Chandigarh against a notice of its Contract Workers Unions on holding a protest rally after duty hours against "victimisation of contract workers", the Punjab and Haryana High Court has asked the Chandigarh Administration to provide all possible assistance to the institute if there is any obstruction in its working.

The observation comes less than a month after the high court had restrained the outsourced employees union of the PGIMER from strikes during pendency of the conciliation proceedings before the conciliation officer (Deputy Chief Labour Commissioner).

The high court had also clarified in the previous order that "in case, the conciliation officer decides the dispute against the institute, then keeping in view pendency of the matter before this court, none of the employees of petitioner, of any category whether they belong to any union/association or not, shall proceed on strike without the permission of this court." The matter was adjourned to January 22, 2025.

However, on Tuesday, the PGIMER moved an application before the high court, drawing its attention to the notice dated December 7, 2024, issued by the Joint Action Committee of PGI Contract Workers Unions, Chandigarh, which said the association would be holding protest rally without withholding work (after duty hours) against "victimisation of contract workers".

Avinit Avasthi, who represented the PGIMER, told the high court that on the last occasion when attempts towards abstaining of work were initiated by the employees' union, appropriate stringent action was taken by the Chandigarh Administration, which resolved the situation.

Responding on Avasthi's claim, a division Bench of Chief Justice Sheel Nagu and Justice Anil Kshetarpal said: "we are hopeful that if there is any obstruction in the working of the institute, then UT Administration shall provide all possible assistance.".

20 nursing students of PGI were felicitated for contribution to Project Sarathi

Chandigarh: A felicitation ceremony was organised on Tuesday to honour 20 NSS volunteers from the National Institute of Nursing (NINE) who stepped up to offer service under the Project Sarathi here at PGIMER.

Highlighting the transformative impact of their service on enhancing patient care and drawing inspiration from pioneer of modern nursing Florence Nightingale, Vivek Lal, Director, PGIMER remarked, "Florence Nightingale's legacy lives on through your selfless work. Like her, you're not just caring for the sick, but creating a legacy of holistic service. This is a major step in transforming the profession, and I am proud of what you all have accomplished."

Launched on May 6, Project Sarathi is PGIMER's transformative, volunteer-driven initiative aimed at managing patient influx.

ENS

Central Bank of India

Regional Office, SCO-57, 4th Floor, Block-B, District Shopping Complex, Ranjit Avenue, Amritsar 143001

E-AUCTION SALE NOTICE

PUBLIC NOTICE FOR E-AUCTION OF IMMOVABLE PROPERTIES

DATE & TIME OF E-AUCTION: 24-01-2025 BETWEEN 11.00 AM TO 04.00 PM

Last Date for Submission of EMD and Documents Online On or Before 23-01-2025 upto 04.00 PM by Bidders on Wallet Registered with M/s PSB Alliance Pvt. Ltd., Mumbai on its E-Auction Site: https://ebkray.in (It may take 2-3 Working Days for Approval of Documents)

E-auction Sale Notice for sale of Immoveable Assets under the Securitisation and Reconstruction of Financial Assets and Enforcement of Security Interest Act, 2002 read with proviso to Rule 8(6) & 9(1) of the Security Interest (Enforcement) Rules, 2002. Notice is hereby given to the public in general and in particular to the Borrowers & Guarantors that the below described immovable property charged / mortgaged to the Secured Creditor, the Constructive / Physical Possession of which has been taken by Authorised Officer of Central Bank of India, Secured Creditor, will be sold on **"As is where is", "As is what is" & "Whatever there is basis"** for recovery of Bank dues in below mentioned account from below mentioned borrowers/guarantors.

AUTHORISED OFFICER: JITENDRA SINGH MEENA, MOBILE NO. 95476-00991

Name of the Branch Name of the Account	Description of Property / Secured Asset and Owner of the property	Demand Notice Date / Amount as per Notice	Reserve Price / EMD / Bid Increase Amount
GEHRI MANDI	All that part and parcel of the property consisting of Land and building constructed upon land Khasra no. 43//3/2 (5-6) of 5/106 share vide mutation no. 2904 in the favour of Smt. Amarjeet Kaur widow of Harbhajan Singh and mutation no. 2966 inheritance of Harbhajan Singh 21/106 share in favour Balbir Singh & Gurpreet Singh sons of Late Sh. Harbhajan Singh 21/212 share each of Khasra no. 43//3/2 (5-6) and above said Balbir Singh and Gurpreet Singh disposed off this land in favour of their mother Amarjit Kaur through sale deed dated 09.05.20214 and entry has been made in the Jamabandi for the year 2007-08 village Gehri, H.B No. 157 vide mutation no. 4245 dated 29.05.2014 was registered in the name of Amarjit Kaur, Total area of property is 1 Kanal 5 Marla and is situated at Village Gehri Tehsil & District Amritsar in the name of Amarjit Kaur widow of Late Sh. Harbhajan Singh. **(SYMBOLIC POSSESSION 28.08.2020)**	**02.01.2020** **Rs. 15,05,185.00 due as on 02.01.2020 and further interest and expenses thereon**	**Rs. 55,80,000/-** **Rs. 5,58,000/-** **Rs. 10,000/-**
Mr. Balvir Singh s/o Late Sh. Harbhajan Singh Address Village Gehri, Opp. Govt High School, Jandiala Guru, Tehsil & Distt Amritsar (Punjab)- 143159 **(Borrower) Mrs. Amarjit Kaur w/o Late Sh. Harbhajan Singh Address -** Village Gehri, Opp. Govt High School, Jandiala Guru, Tehsil & Distt Amritsar (Punjab)- 143159 **(Borrower), Mr. Gurpreet Singh S/o Late Sh. Harbhajan Singh** Address Village Gehri, Opp. Govt High School, Jandiala Guru, Tehsil & Distt Amritsar (Punjab)- 143159 **(Guarantor)**		
TARN TARAN	All that part and parcel of the Land & Building measuring 14 Marlas comprised of Khewat No.250/675 Khasra No. 49//21/1/1[2-8], situated at Pandori Golan, Tehsil and District Tarn Taran in the name of Mrs. Manpreet Kaur W/o Sh. Paramjit Singh vide sale deed no. 2019-20/168/1/1023 dated 25-06-2019. **Bounded by: East:** Vacant [79 Feet 06 Inch], **West:** Parkash Kaur [100 Feet] **North:** Ajit Singh [45 Feet], **South:** Way [47 Feet 06 Inch] **(SYMBOLIC POSSESSION 09.05.2024)**	**02.01.2024** **Rs. 7,98,174.00 due as on 02.01.2024 and further interest and expenses thereon**	**Rs. 45,57,000/-** **Rs. 4,55,700/-** **Rs. 10,000/-**
Mrs. Manpreet Kaur w/o Sh. Paramjit Singh Address Sarhali Road Near Gurudwara Dera Baba Malak Singh, Tarn Taran **(Borrower)**			
PAHUWIND	All that part and parcel of the property in the name of Sh. Balbir Singh S/o Sh. Karam Singh R/o Village Bhikhiwind Tehsil Patti, District Tarn Taran, measuring 0K-18 Marla land 18/19 share 0K-19M land Khata no. 999/2349 Khasra No. 648(0-19) situated at village Bhikhiwind Tehsil Patti Distt Tarn Taran having **surroundings as under: East:** House of Amrik Singh **West:** Gali **North:** House owned by Sukhwant Singh **South:** House owned by Jogi Singh **(SYMBOLIC POSSESSION 25.09.2023)**	**16.06.2023** **Rs. 10,18,711.12 (Ten Lakh Eighteen Thousand Seven Hundred Eleven and Paisa Twelve Only) due as on 16.06.2023 and further interest and expenses thereon**	**Rs. 22,50,000/-** **Rs. 2,25,000/-** **Rs. 10,000/-**
Mr. Balbir Singh S/o Sh. Karam Singh Address Village Bhikhiwind, Tehsil Patti & Distt Tarn Taran **(Borrower) Mrs. Rajwinder Kaur W/o Sh. Balbir Singh** Address Village Bhikhiwind, Tehsil Patti & Distt Tarn Taran **(Co-Borrower) Mr. Balwant Singh S/o Sh. Ajaib Singh** Address Village Pahuwind, Tehsil Patti & Distt Tarn Taran **(Guarantor)**			
KALANAUR	All the part and parcel of property situated at Village Kalanaur H.B. No. 103 Tehsil and District Gurdaspur. It is comprised in: **a)** Khewat No. 463. Khasra No 193R/7/1, 13/3, 14/1. Area = 11 Kanal the 23/1980 Share = 2 Marlas 5 Sarshian. **b)** Khewat No. 463/1.Khasra No. 193R/13/2,18,23.Area = 11 Kanal 13 Marla the 12/2097 Share =1 Marlas 2 Sarshian. **c)** Khewat No.791. Khatoni No.1432, Khasra No.193R/7/2/2 18/1/2. Area = 2 Kanal 13 Marlas the 6/477 Share = 6 Sarshian. **d)** Khewat No.791. Khatoni No. 1433, Khasra No. 193R/4/2(1-18). Area = 1 Kanal 18 Marlas the 4/342 Share 4 Sarshian. **e)** Khewat No. 791 Khatoni No.1442, Khasra No.193R/7/2/2(1-3)8/1/2(1-10), Area=3 Kanal 5 Marlas the 7/585 Share = 7 Sarshian. **f)** Khewat No. 791, Khatoni No.1444, Khasra No. 193R/4/1, 7/2/1. Area = 7 Kanal 9 Marla the 5/1341 Share5 Sarshian. **g)** Khewat No.813, Khasra No. 193R/8/2(2-3), 9/1(3-2). Area = 5 Kanal 10 Marlas the 11/990 Share = 1 Marlas 2 Sarshian. Total Share of Smt Jasbir Kaur = 7 Marlas 5 Sarsahian. Situated at Baba Kar Colony, Near Surjit Hospital, Gurdaspur Road, Kalanaur, District Gurdaspur (Punjab) vide document no:1670 Bahi No 1 Zild No 603 Page No 11 dated 22/01/2013 registered in name of Mrs. Jasbir Kaur w/o Sh Raghbir Singh **Boundaries: North:** Gali **South:** Property of Balwinder Singh **East:** Ownership of Rupinderjit Singh **West:** Property of Sadik Masih **(SYMBOLIC POSSESSION 16.05.2024)**	**03.11.2023** **Rs. 12,08,545.00 due as on 02.11.2023 and further interest and expenses thereon**	**Rs. 38,33,000/-** **Rs. 3,83,300/-** **Rs. 10,000/-**
Mrs. Jasbir Kaur w/o Sh. Raghbir Singh Address Baba Kar Colony, Nr Surjit Hosp., Gurdaspur Road, Kalanaur, Distt Gurdaspur **(Borrower), Mr. Gagandeep Singh S/o Sh. Raghbir Singh** Address Baba Kar Colony, Nr Surjit Hosp., Gurdaspur Road, Kalanaur, Distt Gurdaspur **(Borrower), Mr. Amarjeet Khullar S/o Sh. Dalip Chand** Address Mohalla Dhakki, Village Kalanaur, Distt Gurdaspur **(Guarantor)**		
TARN TARAN	All that part and parcel of the Land & Building measuring 14 Marlas comprised of Khewat No.250/675 Khasra No. 49//21/1/1[2-8], situated at Pandori Golan, Tehsil and District Tarn Taran in the name of Mrs. Manpreet Kaur W/o Sh. Paramjit Singh vide sale deed no. 2019-20/168/1/1023 dated 25-06-2019. **Bounded by: East:** Vacant [79 Feet 06 Inch] **West:** Parkash Kaur [100 Feet] **North:** Ajit Singh [45 Feet] **South:** Way [47 Feet 06 Inch] **(SYMBOLIC POSSESSION 09.05.2024)**	**05.03.2024** **Rs. 18,64,909.02 due as on 05.03.2024 and further interest and expenses thereon**	**Rs. 45,57,000/-** **Rs. 4,55,700/-** **Rs. 10,000/-**
M/s J. S. Karyana Store Address Muradpur Byepass Tarn Taran **(Proprietorship firm), Mr. Paramjit Singh s/o Sh. Hazara Singh** Address Sarhali Road Near Gurudwara Dera Baba Malak Singh, Tarn Taran **(Proprietor), Mrs. Manpreet Kaur w/o Sh. Paramjit Singh** Address Sarhali Road Near Gurudwara Dera Baba Malak Singh, Tarn Taran **(Guarantor)**			
TARN TARAN	All that part and parcel of the land and Building measuring 4 Marla, Khewat No. 342/344, Khatauni No. 788, Khasra No. 778 [1-2] out of which 2/22th share belongs to Sh. Anil Gupta and 2/22th share belongs to Mr. Manmohan Gupta, Total share 4/22th of 1 Kanal 2 Marlas i.e, 04 Marla as per Jamabandi for the year 2015-16, Hadbast No. 72, situated at Tarn Taran Zarai, Tehsil & District Tarn Taran vide document no. 2021-22/168/1/2223 Dated 18/11/2021 in favour of Mr. Manmohan Gupta s/o Sh. Pawan Kumar and vide document no. 2021-22/168/1/2222 Dated 18/11/2021 in favour of Mr. Anil Gupta s/o Sh. Pawan Kumar. **Bounded by: East:** Property of Harbhajan Singh, **West:** Property of Gurdial Singh, **North:** Gali, **South:** House of Raj Kumar Joshi	**30.12.2023** **Rs. 24,84,286.00 due as on 30.12.2023 and further interest and expenses thereon**	**Rs. 26,43,000/-** **Rs. 2,64,300/-** **Rs. 10,000/-**
Mr. Pawan Kumar s/o Sh. Kasturi Lal Address - Guru Ram Dass Colony, Ward No. 4, Tarn Taran **(Proprietor), Mr. Anil Gupta s/o Sh. Pawan Kumar Address** Guru Ram Dass Colony, Ward No. 4, Tarn Taran **(Guarantor), Mr. Manmohan Gupta s/o Sh. Pawan Kumar Address** Guru Ram Dass Colony, Ward No. 4, Tarn Taran **(Guarantor)**			
SAMBA	All part and parcel of the Industrial property Plot no. 2 measuring 1.20 Kanal, Industrial Estate, SICOP, Samba Rakh Amb Tali, Tehsil & District Samba vide Lease deed No. 2022/10/4/301 dated 29.07.2022	**05.07.2024** **Rs. 39,60,102.79 due as on 05.07.2024 and further interest and expenses thereon**	**Rs. 47,44,000/-** **Rs. 4,74,400/-** **Rs. 10,000/-**
M/s Raghav Food Product (Proprietorship Firm) Address Plot No. 2, Industriaal Estate, SICOP, Near DIC Office, Samba, **Mr. Romesh Chander Verma s/o Late Sh. Charan Dass Address -** Ward No. 6, Main Bazar, Near Kali Mata Mandir, Samba **(Proprietor)**			

STATUTORY 30 DAYS SALE NOTICE UNDER THE SARFAESI ACT, 2002

Terms and Conditions:- The E-Auction is being held on **"As is Where is","As is What is", and "Whatever there is basis".** **(1)** To the best of knowledge and information of the Authorised Officer, there is no encumbrance on the property. However, the intending bidders should make their own independent inquiries regarding the encumbrances, title of property put on auction and claims / rights / dues / effecting the property, prior to submitting their bid. **(2)** Bidders has to complete following formalities well in advance:- **Step 1 -** Bidders / Purchaser / Registration: Bidder to register on E-Auction portal: **https://ebkray.in (https://baanknet.com)** using his mobile no. and email-id. **Step 2:** KYC Verification: Bidder to upload requisite KYC documents. KYC documents shall be verified by e-auction service provider (may take 2 working days) **Step 3:** Transfer of EMD amount to his Global EMD Wallet: Online / off-line transfer of fund using NEFT / Transfer, using challan generated on e-auction portal. **Step 1 to Step 3** should be completed by bidder well in advance, before e-Auction date. Copy of proof of address: without which the bid is liable to be rejected. Uploading Scanned Copy of Annexure-ii & iii (Mentioned in Tender Notice) after duly filled up and signing **(3)** For Detailed Terms & Conditions of E-Auction, Please refer the link **https://ebkray.in (https://baanknet.com)** and Secured Creditor's Website i.e. **https://www.centralbankofindia.co.in** before submitting their Bids and taking part in E-Auction.

Note: The Inspection of Properties put on auction will be permitted to interested bidders during working days between 11:00 AM to 04:00 PM with prior appointment and consultation with the branch Manager/Authorised Officer.

DATE: 18-12-2024 **PLACE: AMRITSAR,SAMBA** **Sd/-Authorised Officer**

BANGALORE ELECTRICITY SUPPLY COMPANY LIMITED

(Wholly owned by Government of Karnataka undertaking)
(CIN-U04010KA2002SGC030438)

BRIEF TENDER NOTIFICATION (Through e-procurement)

BESCOM invites tenders through e-procurement platform from eligible Bidders for **"Replacement of existing HT/LT overhead lines passing through Schools/Colleges/Hostels premises and passing by the side of compound walls and in other hazardous locations by 11 kV Covered conductor/ LT AB Cable"** on item wise fixed price Rate Contract in Divisions of Bangalore Rural Circle, BESCOM for a period of One Year under Total Turnkey Basis.

Sl. No.	Enquiry No.	Division
1	BESCOM/2024-25/EL/WORK_ INDENT285	Nelamanagala
2	BESCOM/2024-25/EL/WORK_ INDENT286	Hosakote

Bid Documents available: 18.12.2024. **Last date for Bid Submission:** 16.01.2025, 17:00 Hrs. **Opening of Bid Document:** 17.01.2025, 17:15 Hrs.

The Tenders can be obtained through KPP portal web-site http://kppp.karnataka.gov.in. Aspiring Bidders need to register on KPP portal. Further Bidders can take assistance with KPP help desk contact numbers (+91-8046010000, +91-8068948777) or email at support@eprochelpdesk.com.

Sd/-
Chief General Manager (Ele.,), Procurement, BESCOM

For Electricity related complaints call: 1912
Download "BESCOM Mithra" Mobile APP

SALUTE THE SOLDIER

CENTRAL RESERVE POLICE FORCE
18 December 2009



Shaheed Constable Ranjit Kumar 85 Bn 11-05-1980 To 18-12-2009

On 18th December 2009, troops of 85 Battalion of CRPF were deployed for election duty at Village Teetali, PS-Chottanagra, District Chaibasa. Around 1400 hrs, Maoists launched a heavy attack on the booth from a nearby hilltop. The troops retaliated with determination, forcing the Maoists to flee. Later, as the troops were returning post-polling, the Maoists ambushed them with IED blasts and indiscriminate fire. The troops fought back valiantly. During the counterattack, Constable Ranjit Kumar charged at the Maoists with unmatched ferocity but was severely injured in a series of IED blasts. Despite his injuries, he continued to fight courageously, ultimately laying down his life on the battlefield. His gallantry and unwavering devotion remain a shining example of valor and selflessness in the finest traditions of the CRPF.

BORDER SECURITY FORCE
SUB/RO VISHWANATH MEHTA
03.11.1928 – 18.12.1971



Bordermen Salute and proudly remember today their brave comrade, who made supreme sacrifice while fighting enemy troops during 1971 Indo-Pak war in area of BOP Mehrana (Rajasthan

BORDER SECURITY FORCE
CT RANJIT KR BORO
16.01.1971 – 18.12.1992



Bordermen Salute and proudly remember today their brave comrade, who made supreme sacrifice while fighting militants in Anantnag (J&K)

BORDER SECURITY FORCE
CT/DVR BHANWAR SINGH
02.01.1946 – 18.12.1971

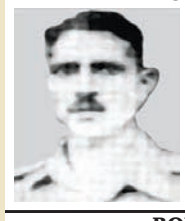

Bordermen Salute and proudly remember today their brave comrade, who made supreme sacrifice while fighting enemy troops during 1971 Indo-Pak war in area of BOP Mehrana (Rajasthan)

BORDER SECURITY FORCE
L/NK S ANNADURAI
25.05.1962 – 18.12.1993



Bordermen Salute and proudly remember today their brave comrade, who made supreme sacrifice in counterpart firing in area of FDL Neera -1 (J&K)

BORDER SECURITY FORCE
NK UMED SINGH, VIR CHAKRA
05.03.1942 – 18.12.1971



Bordermen Salute and proudly remember today their brave comrade, who made supreme sacrifice while fighting enemy troops during 1971 Indo-Pak war in area of BOP Kamala (Jammu)

INDO-TIBETAN BORDER POLICE
Constable
Suresh Kumar



ITBP salutes its braveheart Constable Suresh Kumar of 19th Battalion, who made the supreme sacrifice in the line of duty on this day in Jammu & Kashmir in 1994.

Resident of : Vill.- Gandar, P.O.- Marera, Distt.- Kangra (Himachal Pradesh)

WESTERN RAILWAY

MATERIAL MANAGEMENT DEPARTMENT

E-PROCUREMENT TENDER NOTICE No. S/68/2024 Date 13.12.2024

Sr.No.	Short Description of item	Quantity	T.O.D.
741	SPHEROLASTIC SILENT BLOCK	812 Nos	09-Jan-25
742	TR/MOTOR AIR FILTER COMPLETE WITH FRAME	7205 Nos	13-Jan-25
743	Set of hydraulic dampers	63 Set	13-Jan-25
744	Set of cable terminal / sleeves	60 Set	13-Jan-25
745	Liquefied Petroleum Gas.	57957 KG	14-Jan-25
746	Flexible poly vinyl chloride (PVC) flooring sheet	282 Nos	15-Jan-25
747	Set of Cylindrical Roller Bearing for Hitachi TM	300 Set	20-Jan-25
	REVERSE AUCTION		
62	SIGNALLING CABLE SIZE 6 CORE X1.5 SQ.MM	356 KM	13-Jan-25

CORRIGENDUM

Please read the due date as "**23.12.2024**" of tender notice no. **S/56/2024** dated:- **08/10/2024** at Sr. No. **676**

Regarding detailed notice EMD, Purchase restrictions and detailed tender conditions, please visit website **www.ireps.gov.in** and **www.wr.indianrailways.gov.In**

For Principal Chief Materials Manager

0849 Like us on: facebook.com/WesternRly

PLUTUS IAS UPSC/ PCS
BOTANY OPTIONAL
BATCH STARTING FROM 24th Dec. 2024
By Khushmeet Kaur, M.Sc. (Jamia Hamdard)
OPTIONAL SUBJECT CLASSES
Mathematics Economics Philosophy
Zoology Sociology Law
GS 18 MONTHS WEEKEND COURSE
STARTING FROM 21st DEC. 2024
+91 8448440231
OUR CENTRES Karol Bagh | Chandigarh | Shimla | Bilaspur

The Indian EXPRESS Classifieds FROM ANYTHING TO EVERYTHING
EXPRESS EDUCATION

INTERVIEW GUIDANCE PROGRAMME CSE 2024
Special session on ANTHROPOLOGY
21st DEC.2024 10:30 am
SCAN TO REGISTER
Mrs. Sosin Revella
India's No. 1 Faculty for Anthropology
MOCK INTERVIEWS (Full Boards)
1 ON 1 sessions
SCAN TO REGISTER
SosinIAS ACADEMY
Send your DAF to Email: info@sosinias.com
99899 66744 / 90000 36699

Contact for Advt. Booking: M/s Friends Publicity Service
(M): 9212665841, 9212008155

PERSONAL

I MEENA RANI D/O HARBANS SINGH & W/O BALBINDER SINGH R/O VILLAGE GHOLUMAJRA, LALRU, DISTT SAS NAGAR, MOHALI, HAVE CHANGED MY NAME FROM MEENA RANI TO BITA RANI.

0020485961-1

PUBLIC NOTICE

I, Mukesh Kumar S/o Sh. Ram Kishan, R/o #1089, Singha Devi Colony, Nada, Nayagaon, Dist. SAS Nagar (Mohali), Punjab, hereby declare that my wife Suman Kumari has been out of my control since 26.09.2024 and i don't have any concern with her. I disown her from all my movable and immovable properties with immediate effect. Anyone dealing with her does so at their own risk. Concerned note

0020485962-1

"IMPORTANT"

Whilst care is taken prior to acceptance of advertising copy, it is not possible to verify its contents. The Indian Express (P) Limited cannot be held responsible for such contents, nor for any loss or damage incurred as a result of transactions with companies, associations or individuals advertising in its newspapers or Publications. We therefore recommend that readers make necessary inquiries before sending any monies or entering into any agreements with advertisers or otherwise acting on an advertisement in any manner whatsoever.