

VALUATION REPORT

Name of the Bank & Branch	Canara Bank, ARMB2 T.Nagar, Chennai.
Name of the Borrower	**Mr. C. Kunchithapatham**
Address of the Property	Plot No.36, Door No. 36/19, Third Street, Devi Nagar, Thirunindravur Village, Avadi Taluk, Thiruvallur District, Pincode- 602 024.
Value of the Property	**Rs.1,43,27,000/-**

By

ER. G.MAHARAJAN, B.E.(CIVIL), M.TECH (STRUC), M.SC(REV) MIE, FIV, IIT ARB.,

Govt. Regd. Valuer (Income Tax, Wealth Tax, Gift Tax),

Chartered Engineer & Approved Valuer

[Panel Valuer For SBI, Canara Bank, Union Bank of India, UCO bank, Punjab National Bank, SIDBI, LICHFL, Can Fin Homes, GICHFL, Indian Oil Corporation, HUDCO and National Insurance]

Office Address: Flat No.A, Ground Floor, Geethanjali Complex, Block No.M19, Indira Colony 2nd Street, Ashok Nagar, Chennai – 600 083.

Contact Nos. 98949 15849 / 89391 98624, Email: maharaajj@gmail.com

G.MAHARAJAN B.E.(Civil), M.Tech (Struc), MSc (Valuation), FIV, MIE, IIT Arb.,

Govt. Regd. Valuer (Wealth Tax & Income Tax) C.No.2142/CCIT-2/RV(5)/2016-17 dt 17.03.17

IBBI Registered Valuer (Company Act)No.IBBI/RV/08/2018/10292 and Chartered Engineer

Panel Valuer for SBI, Canara Bank, Union Bank of India, UCO bank, Punjab National Bank, SIDBI, LICHFL, Can Fin Homes, GICHFL, Indian Oil Corporation, HUDCO and National Insurance

Licensed Surveyor, Class I, Chennai Corporation

F.No.A, Geethanjali Complex, M19, Indira Colony 2nd Street, Ashok Nagar, Chennai – 310 083.

Mobile No: +91 9894915849, + 91 8939198624 Email: maharaajj@gmail.com

VALUATION OF LAND AND BUILDING

REPORT ON VALUATION

PART A – BASIC DATA

Ref No.224/2026-2027. Date: 04.06.2026.

I.GENERAL			
1.	Purpose of valuation	:	To Assess the fair market value of the property. (For **SARFAESI**)
2.	a. Date of Inspection b. Date of Valuation	: :	03.06.2026. 04.06.2026.
3.	Name of the owner (s) and his / their address (es) with Phone No. (details of share of each owner in case of joint ownership) (as reported) and address	:	**Name of the Owner:** **Mr. C. Kunchithapatham,** S/o Mr. Chinnaiyan Sole Ownership /Mobile No.----------
4.	Document produced for Perusal: 1. Copy of Previous valuation report dated 24.12.2024 issued by panel valuer Mr.P.Pradeep (Team Engineers and Valuers, Chennai) 2. Copy of MODT 4866/2019, dated 04.04.2019, SRO- Avadi		
5.	Brief Description of the property	:	The subject property is a residential building consists of G+1 Floor. It is located in developed residential area Pammal, Chennai.
6.	Scope of valuation	:	To Assess the present Market value of the property
7.	If this report is to be used for any bank	:	Canara Bank, ARMB2 T.Nagar, Chennai.

Internal

	purpose, state the name of the bank and branch, if known		
8.	Location of the Property Land Mark	:	Nemmilicheri Railway Station

II. DESCRIPTION OF THE PROPERTY

1.	Postal address of the property with pin code	:	Plot No.36, Door No. 36/19, Third Street, Devi Nagar, Thirunindravur Village, Avadi Taluk, Thiruvallur District, Pincode- 602 024.
2.	City/Town	:	Town
	Residential area	:	Residential Area
	Commercial area	:	--
	Industrial area	:	--
3.	Classification of the Area	:	Semi Urban / Middle Class
4.	Coming under Corporation Limit / Village Panchayat / Municipality	:	Thiruninravur Municipality (CMDA Limit)
5.	Whether covered under any State / Central Govt. enactments (e.g. Urban Land Ceiling Act) or notified under agency area / scheduled area / Cantonment Area	:	No
6.	In case it is an agricultural land, any conversion to house site plots is contemplated	:	No
7.	**Location of the property**		
	Plot No./ Nagar.	:	Plot No.36
	S.F.NO./T.S.NO./R.S.NO	:	Old S. No.39/5B, As per Patta New S. No. 39/21
	Door No.	:	--
	Street	:	3rd Street, Devi Nagar
	Village / Block	:	Thirunindravur Village
	Taluk / Ward	:	Avadi Taluk
	Mandal/District/Municipality/Corporation	:	Thiruvallur District/ Thiruninravur Municipality

8.	**Boundaries of the Property**		
	Direction	As per MODT	As per Site
	North	30 Feet Road	30 Feet Tar Road
	South	Survey No. 39/5B	Vacant Land
	East	Plot No. 37	Vacant Land
	West	Plot No. 35,	Land & Building

9.	Latitude, Longitude & Coordinates of the sites	:	13.122623N, 80.043149E
10.	Property tax receipt referred Assessment number In the name of Tax amount	: : : :	Not Submitted -- -- --
11.	Electricity service connection Number In the name of	: :	Not Submitted --
12.	Property is presently occupied by	:	Door Locked
13.	If tenanted fully, what is the total monthly rent?	:	--
14.	If Occupied by both, by assuming the entire building	:	--
	(i)What is the probable monthly rent?	:	--
	(ii)What is the advance amount?	:	N.A

III. PROCEDURE OF VALUATION

Valuation Details	:	Discussed in part A, B,C,D,E,F
As per Plan- Plot Coverage =65%(As per Previous Report)	:	As per Plan – FSI =1.50(As per Previous Report)
As per Site -Plot Coverage = 0.955% (As per Previous Report)	:	As per Site – FSI = 46.41%(As per Previous Report)

PART B – LAND

1.	Dimension of the site	As per MODT	As per Plan(As Per Previous Valuation Report)	As per Site
	North	40'0"	--	Didn't Allow to Measure
	South	40'0"	--	
	East	61'0"	--	
	West	61'0"	--	
	Extent	2480 Sft	Details not Mentioned	2480 Sft

2.	Extent of site (least of 1a &1b):	:	2480 Sft
3.	Characteristics of the site		
	What is the Character of the locality?	:	Residential area
	What is the classification of the locality?	:	Middle Class
	Development of surrounding areas	:	Developing residential area
	Possibility of frequent flooding / sub merging	:	No
	Feasibility to the Civic amenities like school, hospital, bus stop, market etc.	:	All Civic Amenities are available nearby
	Level of land with topographical conditions	:	Equal
	Shape of land	:	Rectangle in shape
	Type of use to which it can be put	:	Residential
	Any usage restriction is plot in town planning approved layout?	:	No N.A
	Corner Plot or Intermittent Plot?	:	Intermittent Plot
	Type of road available at present	:	Bitumen Road
	Road facilities are available?	:	Available
	Is it a land – locked land?	:	No
	Water Potentiality	:	Available
	What is the width of the Road? is it below 20ft or more than 20 ft	:	30'0" Road More than 20 feet Road

	Underground sewerage system? Is power supply available at the site?	: :	Yes, Septic Tank Available Yes
	Advantage of the site	:	N.A
	Special remarks, if any, like threat of acquisition of land for public service purposes, road widening or applicability of CRZ provisions etc (Distance from sea-coast/tidal level must be incorporated) Any factors which affect the marketability of the land?	:	--
	Type of the land?	:	Residential Land
	Accessibility	:	By Road
4.	Value of adopting GLR		
	i) Guideline rate as obtained from the Register's office	:	Rs.750/- Per Sft **(S.R.O @**Avadi)
	ii) Value of land by adopting GLR (2480 Sft x Rs.750/- Per Sft)	:	Rs.18,60,000/-
	Value by adopting PMR (Prevailing market rate)	:	Rs.4,200/- to Rs.5000/- Per Sft
	Unit rate adopted in this valuation After considering the characteristic of the subject plot	:	Rs.4,500/- per Sft
	Value of land by adopting PMR (2480 Sft x Rs.4500/- Per Sft)	:	Rs.1,11,60,000/-

PART C – BUILDINGS

	Type of Building		Residential
1.	Type of construction	:	RCC Framed Structure
2.	Quality of Construction	:	Normal
3.	Appearance of building	:	Normal
4.	Maintenance of Building	:	Normal
5.	Plinth Area	:	As per ISI 3861-1975

6.	Drawing approval Details: Approved Plan was Not Submitted for Perusal & details were Not Mentioned in Previous Report.		
a.	Date of issue and validity of layout of approved map/plan	:	Approved Plan was Not Submitted for Perusal
b.	Approved map/plan issuing authority	:	The Commissioner, Thiruninravur Municipality
c.	Whether genuineness or authentic of approved map / plan is verified?	:	Approved Plan was Not Submitted for Perusal
d.	Any other comments by our empanelled valuers on authentic of approved plan?	:	NA
e.	(Discuss on the building approval, reference, violations observed, consequences of violation etc.)	:	Details are given below

CONSTRUCTION DETAILS:-

Particulars	As per Plan(As pre Previous Valuation Report)	As per Site	Area considered for valuation
No. of Blocks/Building	01	01	01
No. of Storey/Floors	GF & FF	GF & FF	GF & FF
Ground Floor	1121 Sft (1993 Built)	Didn't Allow to Measure	1121 Sft (1993 Built)
First Floor	1121 Sft (2010 Built)		1121 Sft (2010 Built)
Total FSI Area	2,242 Sft		2,242 Sft
No. of Units	Details Not Mentioned		Details Not Mentioned
Plot Coverage	Details Not Mentioned		Details Not Mentioned
Floor Space Index (FSI)	Details Not Mentioned		Details Not Mentioned

SI .No.	Floor	Year of construction	Roof	Plinth Area (In Sq.ft)		Total	Carpet Area
				Main Portion A	Cantilevered Portion B	A+50% of B	
1.	GF	1993	RCC	1121 Sft	--	1121 Sft	950 Sft
2.	FF	2010	RCC	1121 Sft	--	1121 Sft	950 Sft
Total				2242 Sft	--	2242 Sft	1900 Sft

VALUATION OF BUILDING:-

DESCRIPTION	Ground Floor	1st Floor
Foundation	Framed Structure	--
Flooring	Didn't Allow inside	
Superstructure	Brick Masonry	Brick Masonry
Roof	RCC Roof	RCC Roof
Doors	Country wood	Country wood
Windows	Country wood	Country wood
Plinth area	1121 Sft	1121 Sft
Carpet area	950 Sft	950 Sft
Year of construction	1993.	2010
Age of the building	33 Years	33 Years
If the age is not exactly known, further life Expected	27 Years	27 Years
Total life of the building Estimated	60 Years	60 Years
Depreciation percentage assuming salvage value of 10%	49.5%	49.5%
Replacement rate of Construction with the existing conditions and specifications	Rs.2400/-Sft	Rs.2400/-Sft
Replacement Value	Rs.26,90,400/-	Rs.26,90,400/-
Depreciation	Rs.13,31,748/-	Rs.13,31,748/-
Present value of the building	Rs.13,58,652/-	Rs.13,58,652/-
Total value of the Building	Rs.34,03,356/-	

SI No	Particulars of items	Plinth Area in Sft	Roof Height	Age of the Bldg	Estimated replacement rate of construction Rs.	Replacement Cost Rs.	Depreciation Rs.	Net value after dep. Rs.
1.	GF	1121	10'0"	33 Yrs	2400/-/ Sft	26,90,400/-	13,31,748/-	13,58,652/-
2.	FF	1121	10'0"	33 Yrs	2400/-/ Sft	26,90,400/-	13,31,748/-	13,58,652/-
							Value of the building	27,17,304/-

PART D – AMNITIES & EXTRA ITEMS

1.	Portico / Head Room & Lift machine Room	:	Rs.1,00,000/-
2.	Ornamental Front / Pooja door	:	Rs.--
3.	Sitout/Verandah with Steel grills	:	Rs.--
4.	Extra Steel/collapsible gates	:	Rs.--
5.	Open staircase / Modular Kitchen	:	Rs.--
6.	Wardrobes, showcases, wooden cupboards	:	Rs.--
7.	Glazed tiles	:	Rs.--
8.	Extra sinks and bath tub	:	Rs.--
9.	Marble/ceramic tiles flooring	:	Rs.--
10.	Interior decorations	:	Rs.--
11.	Architectural Elevation works	:	Rs. --
12.	False ceiling works	:	Rs.--
13.	Paneling works	:	Rs.--
14.	Aluminum works	:	Rs.--
15.	Aluminum handrails	:	Rs.--
16.	Separate Lumber Room	:	Rs.--
17.	Separate Toiler Room	:	Rs.--
18.	Separate room	:	Rs.--
19.	Trees, gardening	:	Rs.--
20.	Any other	:	Rs.--
	Total	:	Rs.1,00,000/-

PART E – SERVICES

1.	Water supply Arrangements		
	Open well	:	Rs.--/-
	Deep Bore	:	Rs.1,00,000/-
	Hand Pump	:	Rs.--/-
	Motor	:	Rs.--/-
	Corporation Tap	:	Rs.--/-
	Underground level Sump	:	Rs.—
	Overhead water tank	:	Rs.50,000/-
2.	Drainage Arrangements	:	
	Septic tank		Rs.50,000/-
	Underground sewerage		--
3.	Compound wall Height ---- Length – -- Type of Construction :RCC Framed Structure	:	Rs.1,00,000/-
4.	Pavements	:	--
5.	Steel gate	:	--
6.	E.B. Deposits, water deposits, drainage ,deposits etc	:	Rs.50,000/-
7.	Electrical fittings & others		
	Type of wiring	:	Concealed type wiring
	Class of fittings (superior / ordinary / poor)	:	Ordinary
	Number of light points	:	Sufficient
	Fan points	:	Sufficient
	Spare plug points	:	Sufficient
	Any other item	:	--
8.	Plumbing installation		
	a) No. of water closets and their type	:	Sufficient
	b) No. of wash basins	:	Sufficient
	c) No. of urinals	:	--

	d)	No. of bath tubs	:	--
	e)	Water meter, taps, etc.	:	--
	f)	Any other fixtures	:	--
9.	Any other			
	Total			Rs.3,50,000/-

PART F – ABSTRACT VALUE

Part	Description	Value by adopting	
		GLR Rs.	**PMR Rs.**
B	Land	Rs.18,60,000/-	Rs.1,11,60,000/-
C	Building	Rs. 27,17,304/-	Rs.27,17,304/-
D	Amenities	Rs.1,00,000/-	Rs.1,00,000/-
E	Services	Rs.3,50,000/-	Rs.3,50,000/-
	TOTAL	Rs.50,27,304/-	Rs. 1,43,27,304/-
	SAY	Rs.50,27,000/-	**Rs. 1,43,27,000/-**

Factors favoring for an additional value Add (+) Nil,

Factors favoring for less value Less (-) Nil

Present Market Value **Rs.1,43,27,000/-**

The forced sale value of the property is estimated as 20%

Less than the present market value. **Rs.1,14,62,000/-**

As a result of my appraisal and analysis, it is my considered opinion that

- The present fair market value of the above property in the prevailing condition with aforesaid specifications is **Rs.1,43,27,000/- (Rupees One Crore Forty Three Lakhs Twenty Seven Thousand Only).**
- The Book value of the above property is **Rs.50,27,000/-** (Rupees Fifty Lakhs Twenty Seven Thousand Only).
- The distress value of the property is **Rs.1,14,62,000/- (Rupees One Crore Fourteen Lakhs Sixty Two Thousand Only**).
- The Realizable Value of the property is **Rs.1,28,94,000/-(Rupees One Crore Twenty Eight Lakhs Ninety Four Thousand Only**).

Place: Chennai.
Date: 04.06.2026.

Signature
(Name and Official seal of the Approved Valuer)

The undersigned has inspected the property detailed in the Valuation Report dated _____ on _____. We are satisfied that the fair and realizable market value of the property is Rs. _____ (Rupees _____ only)

Signature

Date: **(Name of the Branch Manager with Official Seal)**

PART G – CERTIFICATE

1. It is hereby certified that in my opinion

- The present fair market value of the above property in the prevailing condition with aforesaid specifications is **Rs.1,43,27,000/- (Rupees One Crore Forty Three Lakhs Twenty Seven Thousand Only).**
- The Realizable value of the property is **Rs.1,28,94,000/-(Rupees One Crore Twenty Eight Lakhs Ninety Four Thousand Only**).
- The forced sale value of the property estimated as 20% less than the present market value is

Rs.1,14,62,000/- (Rupees One Crore Fourteen Lakhs Sixty Two Thousand Only).

2. Number of title deed(s) involved in this property is **01** The relevant documents for the subject Property in the opinion of this valuer is MODT Deed Dated **04.04.2019 Vide Doc.No.4866/2019.**

Thiruninravur Village, Avadi SRO.

3. If this property is offered as collateral security, the concerned financial institution is requested to verity the extent of land shown in this valuation report with respect to the latest legal opinion
4. Value varies with the purpose and date. This report is not to be referred if the purpose is different other than mentioned in 1(i).
5. I / My authorized representative by the name of Er. Lokesh who is a valuer have inspected the subject property on 03.06.2026.
6. The legal aspects were not considered in this valuation
7. This valuation work is undertaken by this valuer based upon the request from Canara Bank, ARMB T.Nagar , Chennai

Place : Chennai (Panel Valuer)

Date : 04.06.2026

Note : This report contains 28 pages

Enclosures:-

1) Photographs of the subject property
2) Guideline rate from TNREGINET
3) Market rate Reference
4) Patta

ANNEXURE-22

FORMAT-A

DECLARATION FROM VALUERS

I hereby declare that-

The information furnished in my valuation report dated 04.06.2026 is true and correct to the best of my knowledge and belief and I have made an impartial and true valuation of the property.

I have no direct or indirect interest in the property valued;

I have personally inspected the property on 03.06.2026. The work is not sub-contracted to any other valuer and carried out by myself.

I have not been convicted of any offence and sentenced to a term of Imprisonment; I have not been found guilty of misconduct in my professional capacity.

I have read the Handbook on Policy, Standards and procedure for Real Estate Valuation, 2011 of the IBA and this report is in conformity to the "Standards" enshrined for valuation in the Part-B of the above handbook to the best of my ability.

I have read the International Valuation Standards (IVS) and the report submitted to the Bank for the respective asset class is in conformity to the "Standards" as enshrined for valuation in the IVS in "General Standards" and "Asset Standards" as applicable.

I abide by the Model Code of Conduct for empanelment of valuer in the Bank. (Annexure III- A signed copy of same to be taken and kept along with this declaration)

I am registered under Section 34 AB of the Wealth Tax Act, 1957.

I am the proprietor / partner / authorized official of the firm / company, who is competent to sign this valuation report.

Further, I hereby provide the following information.

SI.No.	Particulars	Valuer comment
1	background information of theasset being valued;	Refer Legal Opinion
2	purpose of valuation and appointing authority	To Assess the Fair market value & Realizable value of the property
3	identity of the valuer and any other experts involved in the valuation;	Empanelled Canara bank Valuer & No expert Involved
4	disclosure of valuer interest or conflict, if any;	No
5	date of appointment, valuation date and date of report;	Oral request : 03.06.2026 Date of Valuation : 04.06.2026 Date of report : 04.06.2026
6	inspections and/or investigations undertaken;	Inspected on 03.06.2026, to take site measurement, to collect necessary details about the property, and to conduct local market enquiry
7	nature and sources of the information used or relied upon;	List of documents (as furnished in the report) and data collected during site inspection & local enquiry
8	procedures adopted in carrying out the valuation and valuation standards followed;	As per International Valuation Standard (IVS) and Market approach considered
9	restrictions on use of the report, if any;	The report is issued for Canara Bank, ARMB T.Nagar, Chennai.
10	major factors that were taken into account during the valuation;	Land Value, Building Value, Amenities & Services Value, Specification & Location
11	major factors that were taken into account during the valuation;	The value of the land is arrived based on location advantages, shape of land size of land, extent of land, availability, of civic amenities nearby, infrastructure available, marketability, width of the abutting road, accessibility, demand for land in the area,

		development made in the surrounding areas etc. The replacement cost new of the building is worked out from present market scenario. This also depends on the type of the building, type of finish, quality of construction etc. Depreciation of construction, type of construction and the present condition of the building. Replacement cost minus depreciation will give the Fair market value of the Building.
12	Caveats, limitations and disclaimers to the extent they explain or elucidate the limitations faced by valuer, which shall not be for the purpose of limiting his responsibility for the valuation report.	The report is relied on the information & details provided by the client or their representatives and our independent inspection Legal Aspects not considered for Valuation

Date: 04.06.2026

Place: Chennai

Signature

(Name of the Approved Valuer and Seal of the Firm / Company)

ANNEXURE –23

MODEL CODE OF CONDUCT FOR VALUERS

{Adopted in line with Companies (Registered Valuers and Valuation Rules, 2017)}

All valuers empanelled with bank shall strictly adhere to the following code of conduct:

Integrity and Fairness:

1. A valuer shall, in the conduct of his/its business, follow high standards of integrity and fairness in all his/its dealings with his/its clients and other valuers.

2. A valuer shall maintain integrity by being honest, straightforward, and forthright in all professional relationships.

3. A valuer shall endeavour to ensure that he/it provides true and adequateinformation and shall not misrepresent any facts or situations.

4. A valuer shall refrain from being involved in any action that would bring disreputeto the profession.

5. A valuer shall keep public interest foremost while delivering his services.

Professional Competence and Due Care:

1. A valuer shall render at all times high standards of service, exercise due diligence, ensure proper care and exercise independent professional judgment.

2. A valuer shall carry out professional services in accordance with the relevant technical and professional standards that may be specified from time to time

3. A valuer shall continuously maintain professional knowledge and skill to provide competent professional service based on up-to-date developments in practice, prevailing regulations/guidelines and techniques.

4. In the preparation of a valuation report, the valuer shall not disclaim liability for his/its expertise or deny his/its duty of care, except to the extent that the assumptions are based on statements of fact provided by the company or its auditors or consultants or information available in public domain and not generatedby the valuer.

Internal

5. A valuer shall not carry out any instruction of the client insofar as they are incompatible with the requirements of integrity, objectivity and independence.

6. A valuer shall clearly state to his client the services that he would be competent to provide and the services for which he would be relying on other valuers or professionals or for which the client can have a separate arrangement with other valuers.

Independence and Disclosure of Interest:

1. A valuer shall act with objectivity in his/its professional dealings by ensuring that his/its decisions are made without the presence of any bias, conflict of interest, coercion, or undue influence of any party, whether directly connected to the valuation assignment or not.

2. A valuer shall not take up an assignment if he/it or any of his/its relatives or associates is not independent in terms of association to the company.

3. A valuer shall maintain complete independence in his/its professional relationships and shall conduct the valuation independent of external influences.

4. A valuer shall wherever necessary disclose to the clients, possible sources of conflicts of duties and interests, while providing unbiased services.

5. A valuer shall not deal in securities of any subject company after any time when he/it first becomes aware of the possibility of his/its association with the valuation, and in accordance with the Securities and Exchange Board of India (Prohibition of Insider Trading) Regulations, 2015 or till the time the valuation report becomes public, whichever is earlier.

6. A valuer shall not indulge in "mandate snatching" or offering "convenience valuations" in order to cater to a company or client's needs.

7. As an independent valuer, the valuer shall not charge success fee (Success fees may be defined as a compensation / incentive paid to any third party for successful closure of transaction. In this case, approval of credit proposals).

8. In any fairness opinion or independent expert opinion submitted by a valuer, if there has been a prior engagement in an unconnected transaction, the valuer shall declare the association with the company during the last five years.

Confidentiality:

1. A valuer shall not use or divulge to other clients or any other party any confidential information about the subject company, which has come to his/its knowledge without proper and specific authority or unless there is a legal or professional right or duty to disclose.

Information Management:

1. A valuer shall ensure that he/ it maintains written contemporaneous records for any decision taken, the reasons for taking the decision, and the information and evidence in support of such decision. This shall be maintained so as to sufficiently enable a reasonable person to take a view on the appropriateness of his/its decisions and actions.

2. A valuer shall appear, co-operate and be available for inspections and investigations carried out by the authority, any person authorised by the authority, the registered valuers organisation with which he/it is registered or any other statutory regulatory body.

3. A valuer shall provide all information and records as may be required by the authority, the Tribunal, Appellate Tribunal, the registered valuers organisation with which he/it is registered, or any other statutory regulatory body

4. A valuer while respecting the confidentiality of information acquired during the course of performing professional services, shall maintain proper working papers for a period of three years or such longer period as required in its contract for a specific valuation, for production before a regulatory authority or for a peer review. In the event of a pending case before the Tribunal or Appellate Tribunal, the record shall be maintained till the disposal of the case.

Internal

Gifts and hospitality:

1. A valuer or his/its relative shall not accept gifts or hospitality which undermines or affects his independence as a valuer.

2. Explanation.─ For the purposes of this code the term 'relative' shall have the samemeaning as defined in clause (77) of Section 2 of the Companies Act, 2013 (18 of 2013).

3. A valuer shall not offer gifts or hospitality or a financial or any other advantage toa public servant or any other person with a view to obtain or retain work for himself/ itself, or to obtain or retain an advantage in the conduct of profession forhimself/ itself.

4. Remuneration and Costs.

5. A valuer shall provide services for remuneration which is charged in a transparent manner, is a reasonable reflection of the work necessarily and properly undertaken, and is not inconsistent with the applicable rules.

6. A valuer shall not accept any fees or charges other than those which are disclosedin a written contract with the person to whom he would be rendering service.

7. Occupation, employability and restrictions.

8. A valuer shall refrain from accepting too many assignments, if he/it is unlikely tobe able to devote adequate time to each of his/ its assignments.

9. A valuer shall not conduct business which in the opinion of the authority or theregistered valuer organisation discredits the profession

Date: 04.06.2026
Place: Chennai

Signature

(Name of the Approved Valuer andSeal of the Firm / Company)

Internal

PHOTOGRAPHS OF THE PROPERTY

Mr. C. Kunchithapatham

Plot No.36, Door No. 36/19, 3rd Street, Devi Nagar, Thirunindravur Village, Avadi Taluk, Thiruvallur District, Pincode-602 024.











GUIDELINE RATE OF THE LAND

From: 1-7-2024 **To:** Current Date

Search Criteria :

Zone:	Chennai	**Sub Registrar Office:**	Avadi
Guideline Village:	THIRUNINRAVUR-A	**Revenue Village:**	THIRUNINRAVUR A
Revenue District:	TIRUVALLUR	**Revenue Taluk:**	AVADI

Below Search results are as on 04-Jun-2026 03:13 PM

A B C D E F G H I J K L M N O P Q R S T U V W X Y Z 1 2 3 4 5 6 7 8 9 0 List all Street

23 items found, displaying 11 to 20.
[First/Prev] 1, 2, 3 [Next/Last]

Sr.No.	Street Name	Guideline Value (₹) (British Value)	Guideline Value (₹) (Metric Value)	Land Classification	Effective Start Date	G.O.Download
11	DEVAKI AVENUE PHASE 2	950/ Square Feet	10230/ Square Metre	Commercial Class I Type - III	01-Jul-2024	-
12	DEVI NAGAR ANEXUE-II & STREETS	750/ Square Feet	8075/ Square Metre	Residential Class II Type - III	01-Jul-2024	-
13	DEVI NAGAR ANEXUE-I & STREETS	750/ Square Feet	8075/ Square Metre	Residential Class II Type - III	01-Jul-2024	-

Activate Windows
Go to Settings to activate Windows.

Tamil Nilam Map

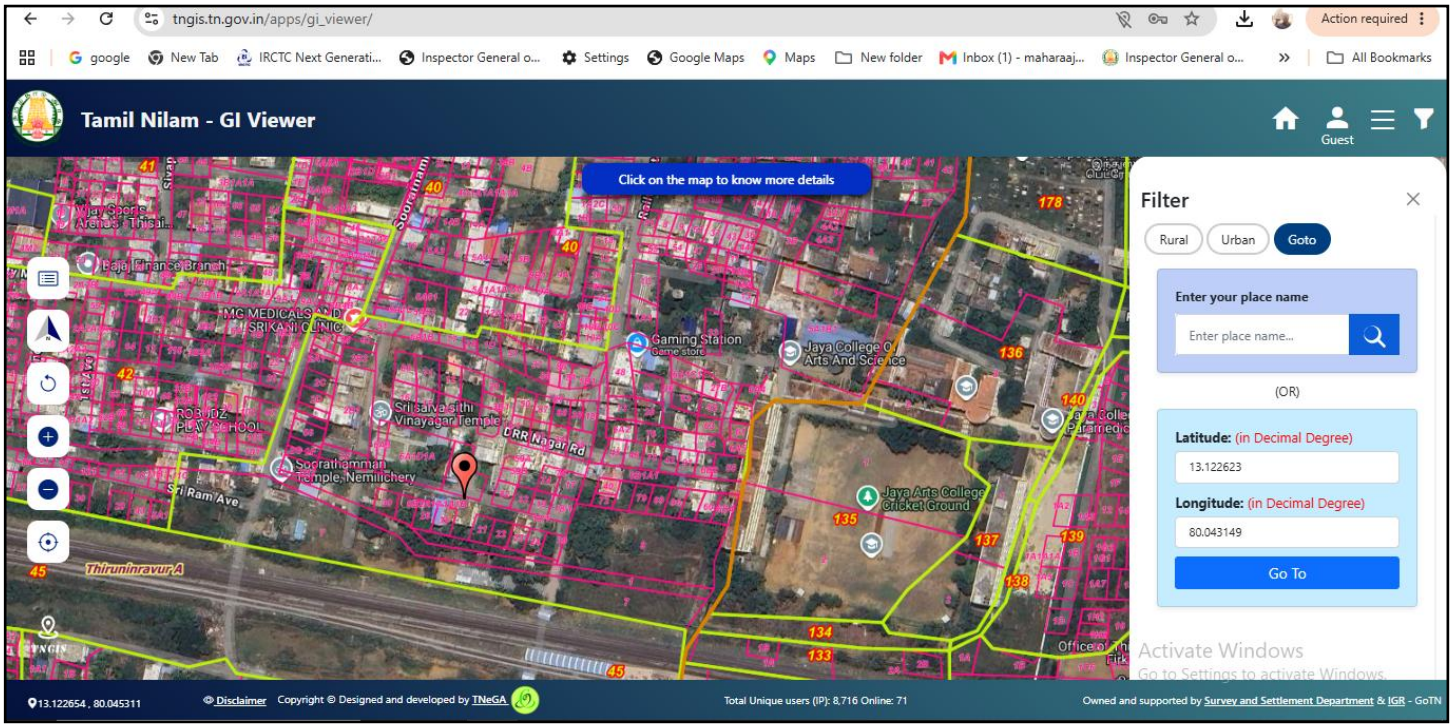

GOOGLE MAP OF THE PROPERTY

LATITUDE – 13.122623 N **LONGITUDE – 80.043149 E**

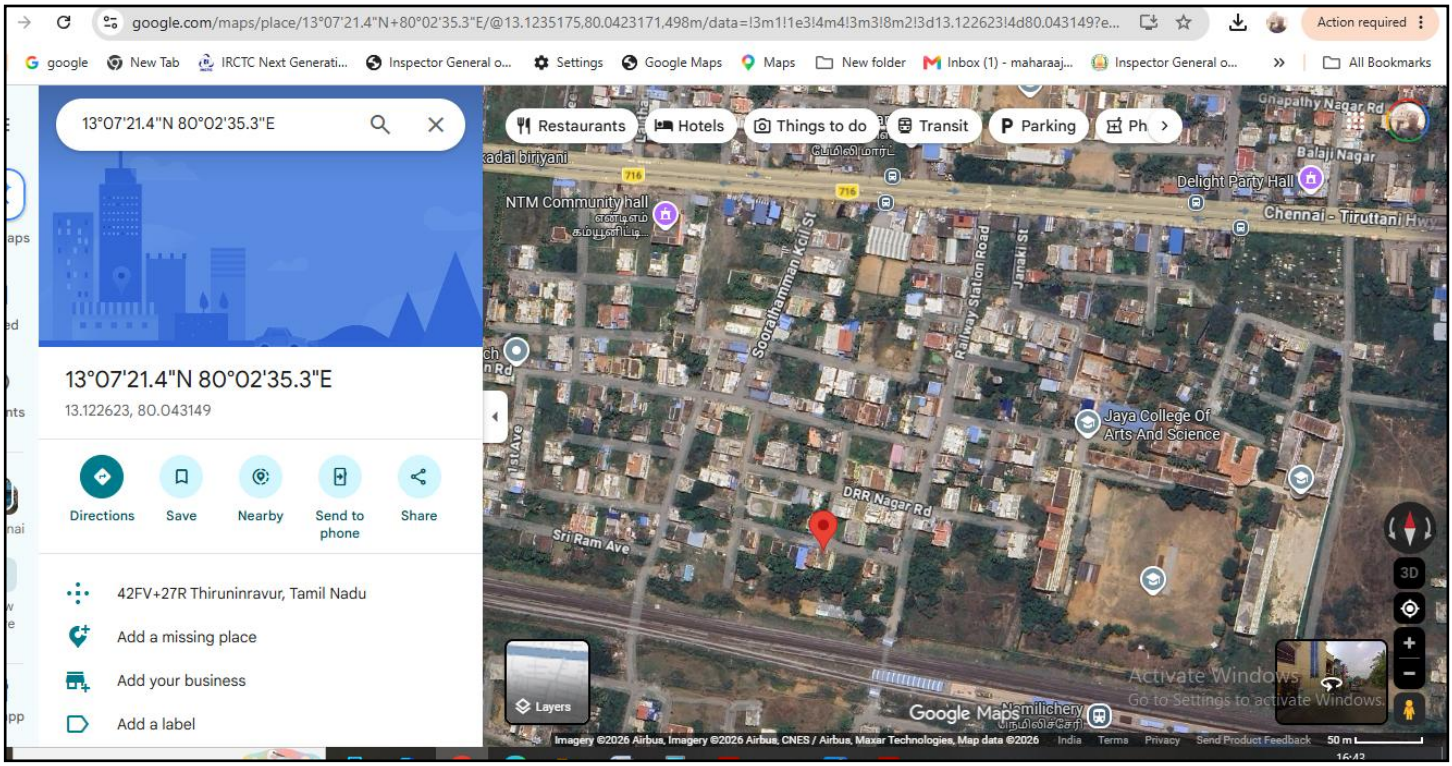

FROM CANARA BANK, ARMB T.NAGAR TO SUBJECT PROPERTY

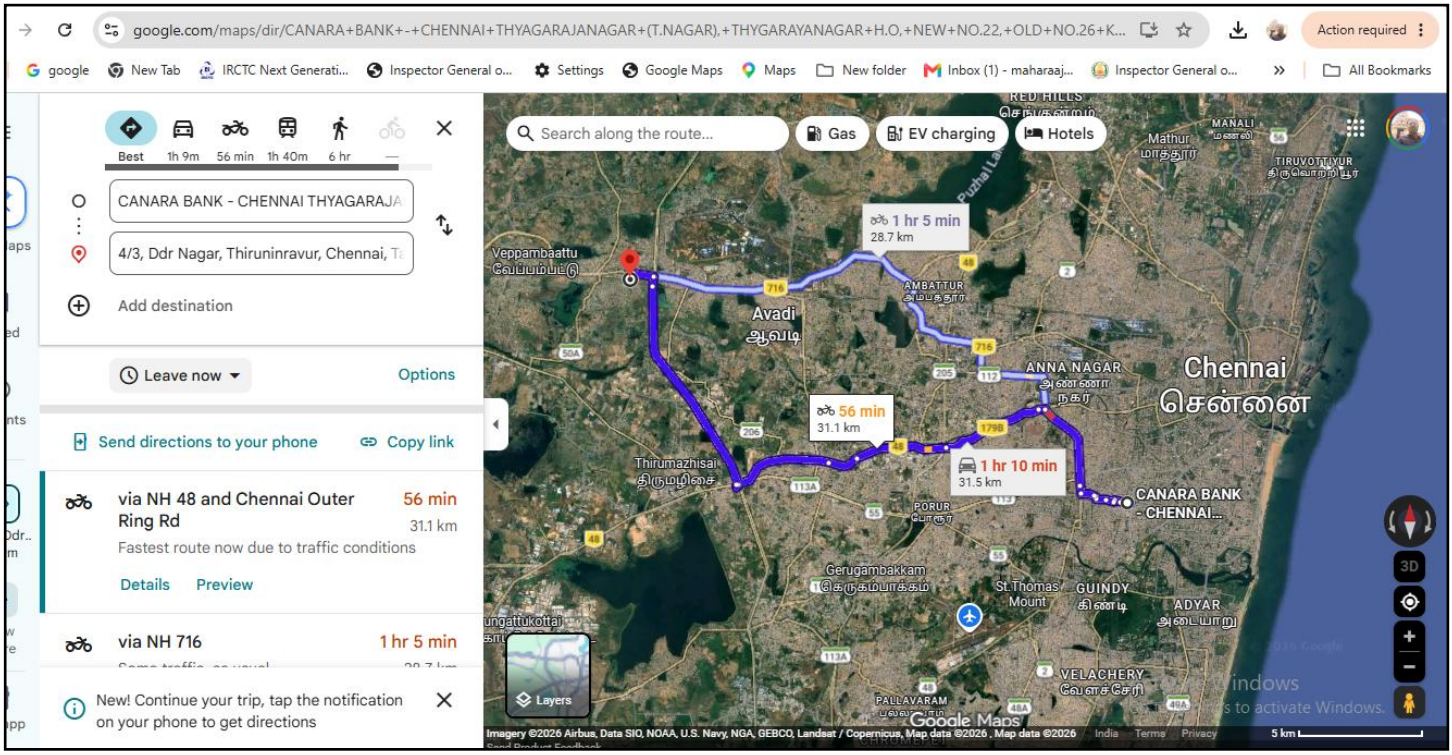

MARKET RATE REFERENCE

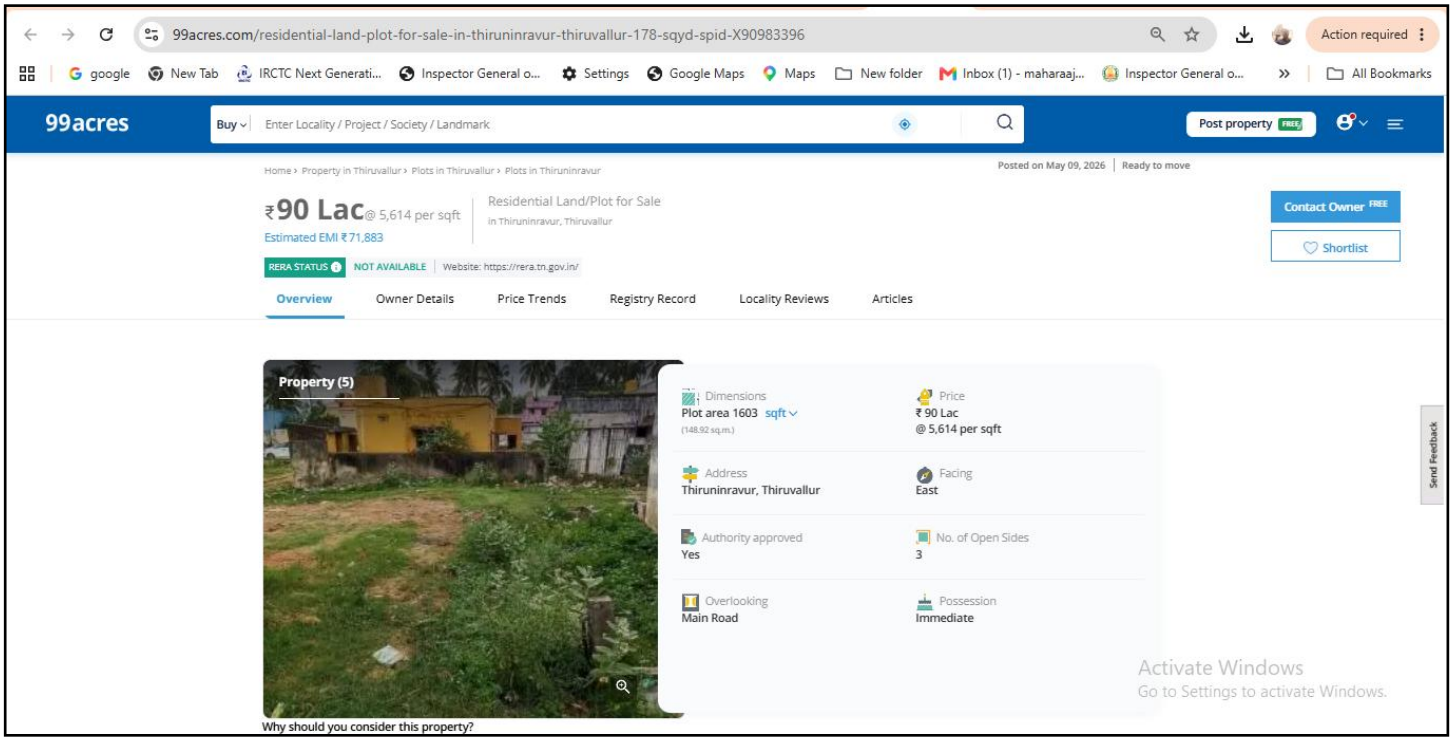

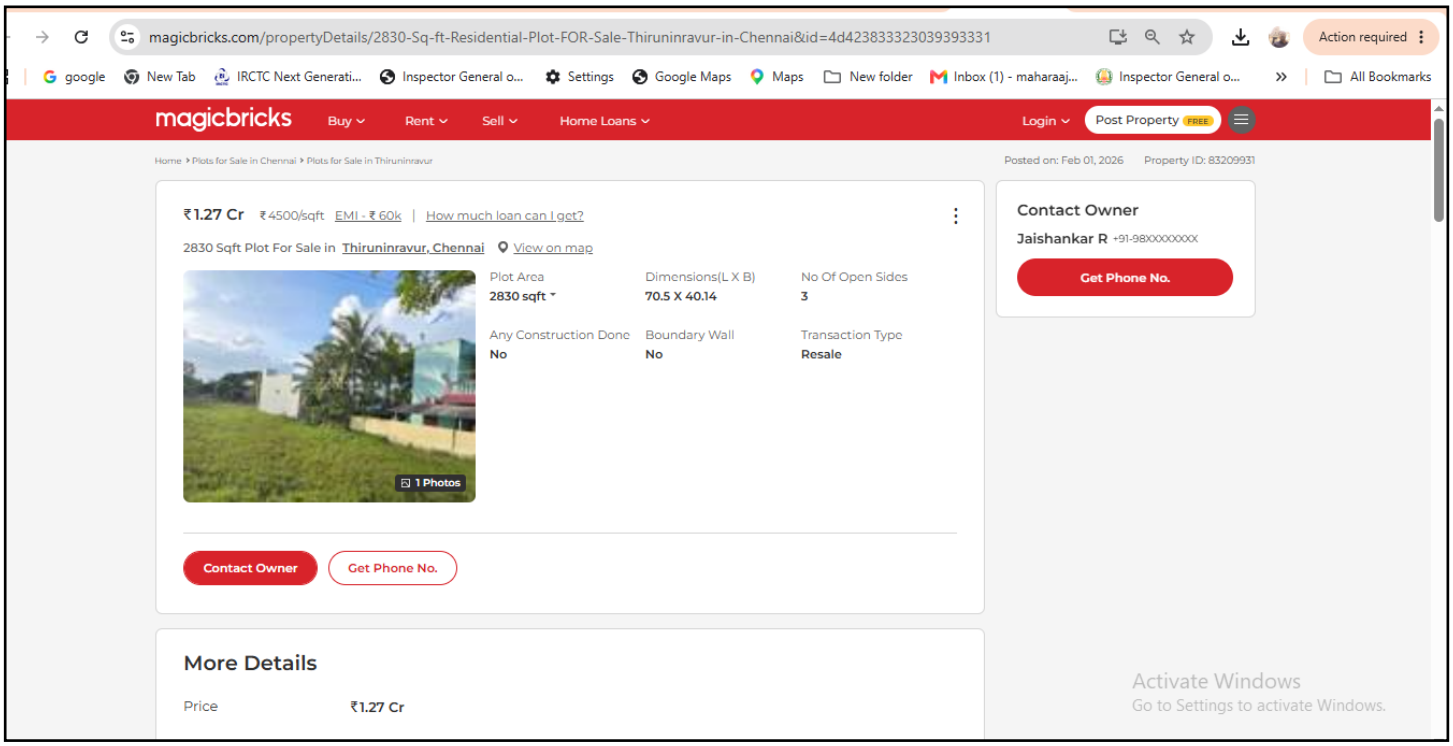

CMDA LAND USE MAP

THIRUNINRAVUR

VILLAGE No. 22

POONAMALLEE TALUK

THIRUVALLORE DISTRICT

THIRUNINRAVUR Town Panchayat

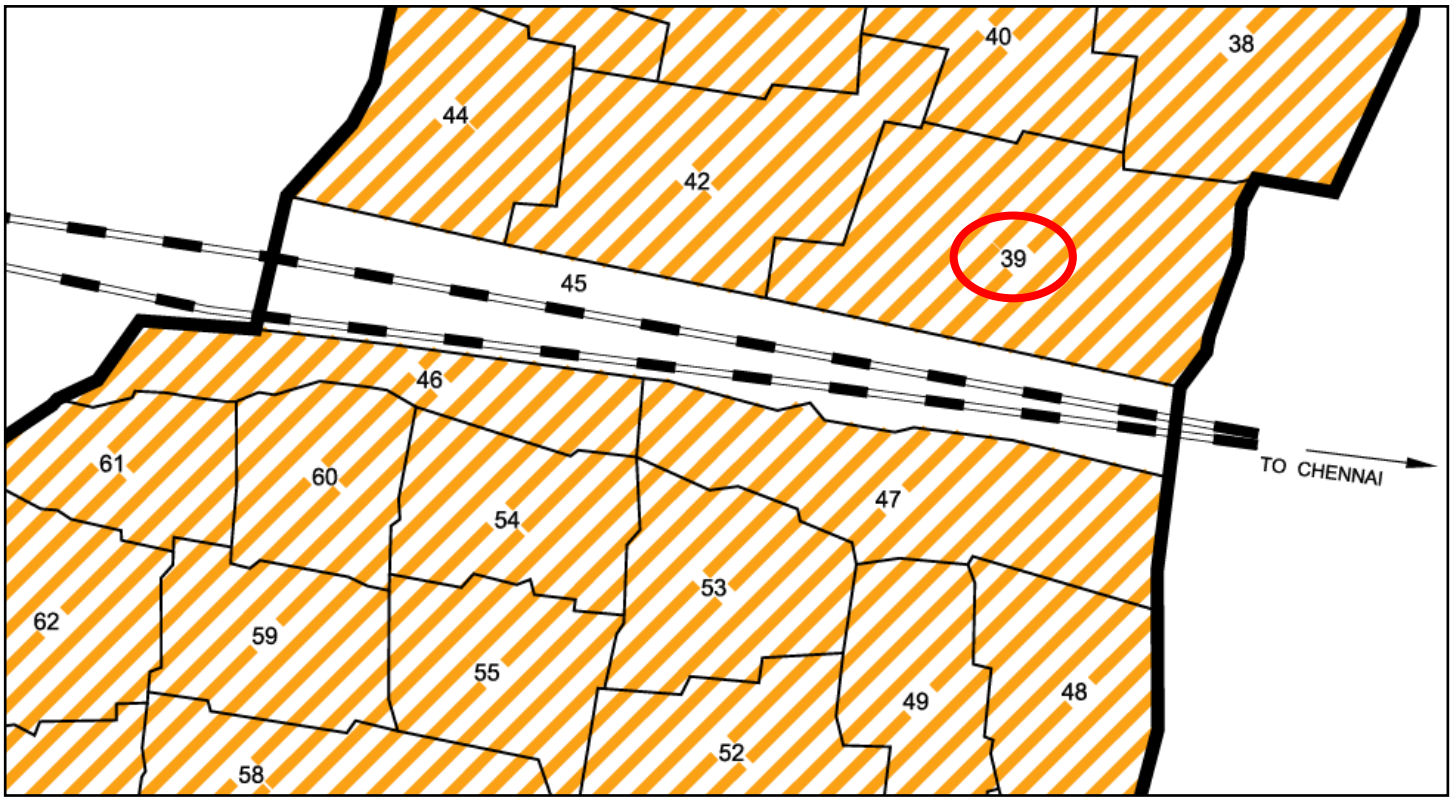

MIXED RESIDENTIAL